

Contact: insidesales@talius.com
 Fax: 250.832.8577 Tel: 250.832.7777

Order Quote
 Number: _____

Dealer: _____
 Date: _____ PO#: _____

Customer (Tag) Name _____
 Unit Location: _____ Unit # _____

All dimensions and right/left indications are recorded from the REVERSE (shaft access) side.



CONFIRM

INSTRUCTIONS:

- 1 Choose one diagram only, whichever is appropriate.
- 2 Cross out all non-applicable curtain sections
- 3 Show all Width dimensions by drawing lines with arrows across sections. Show either:
 - A2 to A2
 - A1 to A1
 - A1 to Centre
 - A2 to Centre
 - Centre to Centre
 - or combinations of each if necessary
- 4 In the Operator table to the right, check off which curtain(s) each operator controls, and then write the operator number in the appropriate circle which identifies where you want to locate that operator. Note that some split units can have multiple operators.

Example:

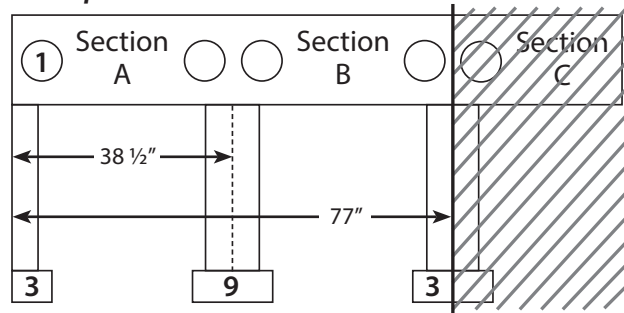

Operator Operates Curtains Sections:						
#1	<input type="checkbox"/> A	<input type="checkbox"/> B	<input type="checkbox"/> C	<input type="checkbox"/> D	<input type="checkbox"/> E	<input type="checkbox"/> F
#2	<input type="checkbox"/> A	<input type="checkbox"/> B	<input type="checkbox"/> C	<input type="checkbox"/> D	<input type="checkbox"/> E	<input type="checkbox"/> F
#3	<input type="checkbox"/> A	<input type="checkbox"/> B	<input type="checkbox"/> C	<input type="checkbox"/> D	<input type="checkbox"/> E	<input type="checkbox"/> F
#4	<input type="checkbox"/> A	<input type="checkbox"/> B	<input type="checkbox"/> C	<input type="checkbox"/> D	<input type="checkbox"/> E	<input type="checkbox"/> F
#5	<input type="checkbox"/> A	<input type="checkbox"/> B	<input type="checkbox"/> C	<input type="checkbox"/> D	<input type="checkbox"/> E	<input type="checkbox"/> F
#6	<input type="checkbox"/> A	<input type="checkbox"/> B	<input type="checkbox"/> C	<input type="checkbox"/> D	<input type="checkbox"/> E	<input type="checkbox"/> F
#7	<input type="checkbox"/> A	<input type="checkbox"/> B	<input type="checkbox"/> C	<input type="checkbox"/> D	<input type="checkbox"/> E	<input type="checkbox"/> F

